

*The Camden - 3 car Garage*

1.5 Story, 4 Bedrooms, 3 Baths, 2049+/- square feet

\$345,000 + Lot



Cape Cod Elevation

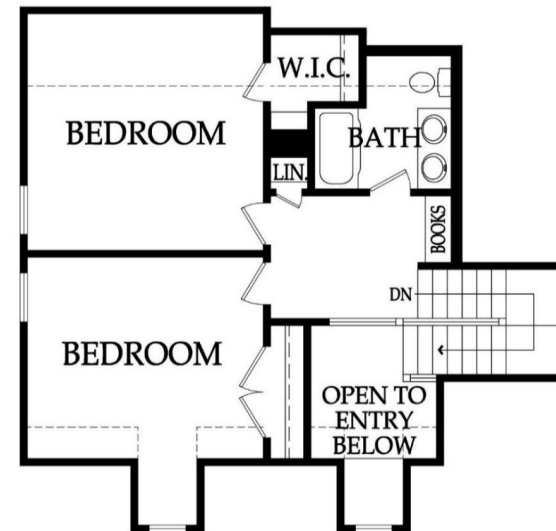

Pricing, square footage, renderings, etc are deemed reliable but not guaranteed, and are subject to change without notice. City/subdivision requirements may affect pricing. Consult Builder for details.

**The Camden - 3 car Garage**  
**STANDARD FEATURES**

<p><b>APPLIANCES</b> Stainless steel appliance package allowance - dishwasher, wall oven, microwave, and gas cooktop with vented hood Ice maker water line at opening for Kitchen refrigerator</p> <p><b>CABINETS AND COUNTER TOPS</b> Level 1 Granite Kitchen tops with std edge &amp; undermount stainless steel sink Choice of standard oil rubbed bronze or brushed nickel hardware Synthetic granite bathroom vanity tops Stained custom Kitchen cabinets with raised end panels, hidden hinges and oversized crown</p> <p><b>ELECTRICAL AND LOW VOLTAGE</b> 200 AMP service panel with breakers Arc fault breakers Pre-wiring for basic security system and for 4-zone whole house audio system Pre-wiring for 6 media outlets and 1 phone outlet Pre-wiring &amp; switch for ceiling fans in secondary Bedrooms Ceiling fan installation included at Great Rm, MBR &amp; Covered Porch (fans selected in lighting allowance) Weather proof exterior outlets at exterior doors (excludes door into house from garage)</p> <p><b>FLOORING AND TILE</b> Ceramic tile floors in Master Bath, Laundry and secondary Baths Ceramic tile backsplash in Kitchen Ceramic tile walls and floor in Master shower; ceramic tile walls in main level 3/4 Bath shower Choice of standard hardwood floors: 2 1/4" red/white site finished oak or 5 pre-finished options Hardwood floors in Entry, Kitchen, Dining, Great Room, Garage Hall, Master Bedroom Hall Upgraded standard carpet allowance and 6# pad</p> <p><b>HEATING AND AIR CONDITIONING</b> 18 SEER A/C with iComfort wifi thermostat, variable speed 80% efficiency gas furnace &amp; humidifier</p> <p><b>INSULATION, GARAGE DOORS AND OPENERS</b> Energy saving air seal foam &amp; caulk package R-15 blown-in wall insulation &amp; R-49 attic insulation (excluding Garage &amp; vaults) Tyvek Home Wrap at LP Smart panel siding; Zip System at lap/shake/stucco/stone/brick elevations Steel insulated garage doors (16'x7' and 8'x7') 2 Liftmaster Premium Series #8365-267 ½hp chain drive openers, 3 remotes &amp; 1 exterior keypad</p> <p><b>PLANS</b> Approx 19'x8' covered patio with ceiling fan 3/4 Bath and wet bar stub in basement for future finish 30 year composition roof "Weathered Wood" in color with ice &amp; water shield Approx. 9' foundation walls (not ceiling height) and 9' ceilings on main level Front elevations with stucco &amp; stone accent included (per plan); Renderings may show upgrades LP® SmartSide® Trim &amp; Siding</p>	<p><b>PLUMBING AND FIXTURES</b> 50 gallon gas water heater Oil rubbed bronze or stainless steel fixtures – Kitchen, MBA &amp; main level 3/4 Bath Chrome fixtures at all remaining locations 2 shower heads in Master shower One-piece white fiberglass shower/tub units, unless specified otherwise 36x60 jetted tub at Master Bath with ceramic tile surround Passive radon vent with 1 outlet in attic for future finish Sump pump in basement 2 exterior hose bibs</p> <p><b>FIREPLACE, TRIM AND MIRRORS</b> Direct vent fireplace with floor-to-ceiling wood façade and tile surround Boot bench in Mud Room Choice of oil rubbed bronze or brushed nickel door knobs and hinges Wrought iron spindles, wood end caps and square capped newel posts Heavy, frameless, swinging, clear glass Master shower door Trim wrapped mirrors at Master Bath vanities</p> <p><b>WINDOWS AND EXTERIOR DOORS</b> Choice of white or tan vinyl windows and sliding patio doors Low "E" insulated glass; fixed or single hung with screens and security locks Textured fiberglass 6'8" tall fiberglass front door with 2 direct-set clear glass sidelights</p> <p><b>WARRANTIES AND SERVICES</b> 1 year James Engle Custom Homes provided warranty program 24-hour emergency warranty service Quality assurance walk through occurs at 60 days and at 11 months after closing</p> <p><b>SITE WORK</b> Landscaping Allowance of \$1,500, unless specified otherwise in C.U.P. Fully sodded lot with fescue sod, up to 12,000 sq. ft., unless specified otherwise in C.U.P. Up to 42' of 3 to 2-1/2 car wide driveway inclusive of the city approach Site Cost coverage – up to \$7,500 (see JECH Addendum)</p> <p><b>JAMES ENGLE CUSTOM HOMES ADVANTAGE PROGRAM</b> HVAC ductwork professionally cleaned by a third party at closing Minimum of six on-site meetings with builder and homeowner Personal online access - download/print plot plan, floor plans, sign change orders &amp; track costs Plumbing drain lines professionally inspected/cleared at closing Oversized 39 gallon sump pit with potential to seal in conjunction with optional radon mitigation Quality assurance 600-item check list reviewed with homeowner prior to closing Written Home Owner Manual outlining the building process, home maintenance &amp; much more In-house architect customization of James Engle Custom Homes' designs at no additional charge Personalize your home when you meet with our Designer to make many of your décor selections</p>
--	---

*Pricing, square footage, renderings, etc are deemed reliable but not guaranteed, and are subject to change without notice. City/subdivision requirements may affect pricing. Consult Builder for details.*