

James Engle

CUSTOM HOMES, LLC

The Destin IV

1.5 Story, 5 Bedrooms, 5.5 Baths, 4497+/- square feet

\$640,000 + Lot



Traditional Elevation

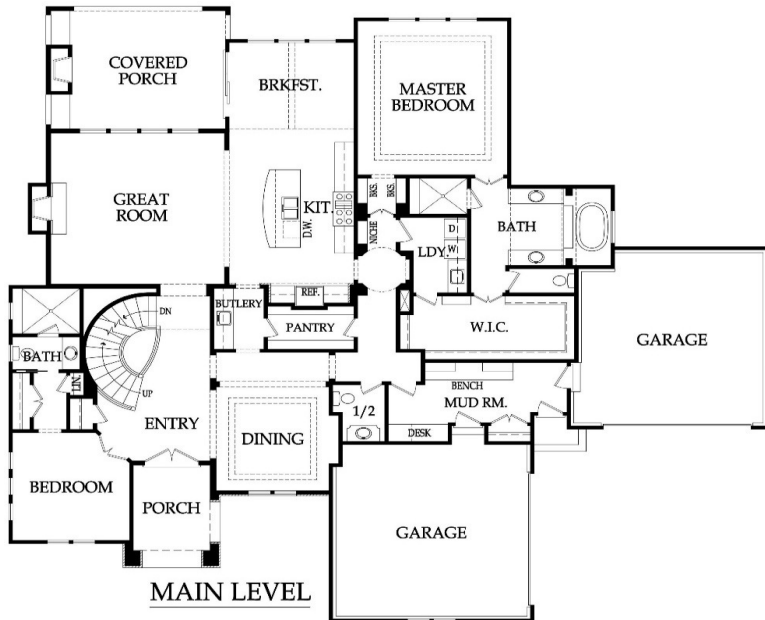

MAIN LEVEL

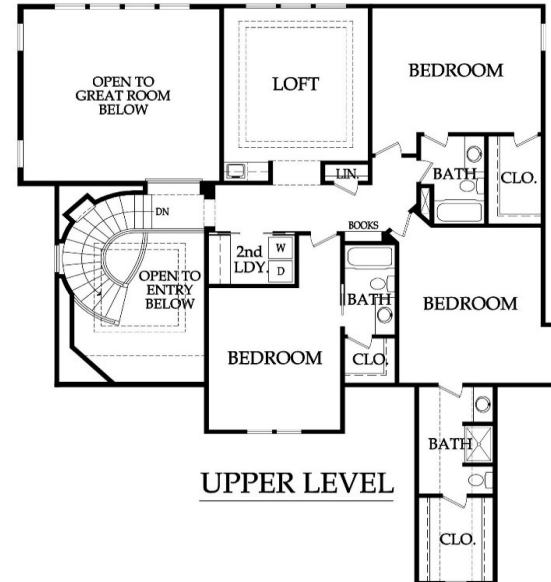

UPPER LEVEL

Pricing, square footage, renderings, etc are deemed reliable but not guaranteed, and are subject to change without notice. City/subdivision requirements may affect pricing. Consult Builder for details.

www.JamesEngle.com (866) 782-2220

James Engle

CUSTOM HOMES, LLC

The Destin IV

STANDARD FEATURES

APPLIANCES

Stainless steel appliance package allowance - two dishwashers, two built-in wall ovens, microwave and gas cooktop with hood vented to the exterior
Ice maker water line at opening for Kitchen refrigerator

CABINETS AND COUNTER TOPS

Level 1 granite/quartz Kitchen & Butler's Pantry tops with std edge & undermount stainless steel sink
Stained custom Kitchen cabinets, raised end panels, hidden hinges, oversized crown & std hardware
Level 1 Granite tops in all standard Baths
7/8 extension soft-close drawer guide: Kitchen, Prep Kit (per plan) & MBA; full ext Kit trash rollout
1 upper & 1 lower enameled cabinet with laminate top at Laundry Room

ELECTRICAL AND LOW VOLTAGE

200 AMP service panel with breakers
LED bulbs in all can lights and keyless fixtures
Indirect ceiling light tray(s) with rope lights (per plans)
Pre-wiring for basic security system and for 4-zone whole house audio system
Pre-wiring for 8 media outlets and 1 phone outlet
Pre-wiring & switch for ceiling fans in secondary Bedrooms
Ceiling fan installation included at Great Rm, MBR & Covered Porch (fans selected in lighting allowance)
Weather proof exterior outlets at exterior doors (excludes door into house from garage)

FLOORING AND TILE

Ceramic tile floors in Master Bath, Laundry and secondary Baths
Ceramic tile backsplash in Kitchen and Butler's Pantry
Ceramic tile walls and floor in Master shower; ceramic tile walls in all secondary Bath tubs/showers
Choice of standard hardwood floors: 2 1/4" red/white site finished oak or 8 pre-finished options
Hardwood floors in Entry, Kitchen, Breakfast Room, Great Room, Mud Room and 1/2 Bath
Upgraded standard carpet allowance and 6# pad

HEATING AND AIR CONDITIONING

Two 18 SEER A/C's, two iComfort wifi thermostats & two 96% eff. single stage gas furnaces
Two humidifiers

INSULATION, GARAGE DOORS AND OPENERS

Energy saving air seal foam & caulk package
R-15 blown-in wall insulation & R-49 attic insulation (excluding Garage & vaults)
Tyvek Home Wrap at LP Smart panel siding; Zip System at lap/shake/stucco/stone/brick elevations
Steel insulated garage doors (16'x8' and 8'x8')
2 Liftmaster Premium Series #8365-267 1/2hp chain drive openers, 3 remotes & 1 exterior keypad

PLANS

19x14 covered deck or patio (depends on lot) with ceiling fan
3/4 Bath and wet bar stub in basement for future finish
30 year asphalt shingles, "Weathered Wood" in color with ice & water shield
Approx. 9' foundation walls (not ceiling height), 10' main level ceilings, 2-story Great Room & Entry
Front elevations with LP lap siding, LP smartside shake shingles, stucco & stone accents (per plan)
LP® SmartSide® Trim & Siding

Pricing, square footage, renderings, etc are deemed reliable but not guaranteed, and are subject to change without notice. City/subdivision requirements may affect pricing. Consult Builder for details.

PLUMBING AND FIXTURES

50 gallon gas water heater
Oil rubbed bronze or stainless steel fixtures – Kitchen, MBA & 1/2 Bath
Chrome fixtures at all remaining locations
2 shower heads in Master shower
One-piece white fiberglass shower/tub units, unless specified otherwise under "Flooring & Tile"
MASTER!B70
Drop-in laundry sink
Garbage disposal with air ride switch in Kitchen
Sump pump in basement
Passive radon vent with 1 outlet in attic for future finish; 2 exterior hose bibs

FIREPLACE, TRIM AND MIRRORS

Direct vent fireplace with stone façade and wood mantle at Great Room
Direct vent fireplace with stone façade and stone mantle at Covered Porch
Boot bench in Mud Room
Choice of oil rubbed bronze or brushed nickel door knobs and hinges
Wrought iron spindles, wood end caps and square capped newel posts
Heavy, frameless, swinging, clear glass Master shower door
Trim wrapped mirrors at Master Bath vanities

"MI" BRAND WINDOWS & EXTERIOR DOORS, FRONT DOOR

White or tan vinyl windows, fixed or single hung with screens
Argon gas filled windows with Low "E" glass
Textured fiberglass 6'8" tall fiberglass front door with 2 direct-set clear glass sidelights

WARRANTY AND SERVICES

1 year James Engle Custom Homes provided warranty program
24-hour emergency warranty service
Quality assurance walk through occurs at 60 days and at 11 months after closing

SITE WORK

Landscaping Allowance of \$1,500, unless specified otherwise in C.U.P.
Fully sodded lot with fescue sod, up to 12,000 sq. ft., unless specified otherwise in C.U.P.
Up to 42' of 3 to 2-1/2 car wide driveway inclusive of the city approach
Site Cost coverage – up to \$7,500 (see JECH Addendum)

JAMES ENGLE CUSTOM HOMES ADVANTAGE PROGRAM

HVAC ductwork professionally cleaned by a third party at closing
Minimum of six on-site meetings with builder and homeowner
Personal online access - download/print plot plan, floor plans, sign change orders & track costs
Plumbing drain lines professionally inspected/cleared at closing
Oversized 39 gallon sump pit with potential to seal in conjunction with optional radon mitigation
Quality assurance 600-item check list reviewed with homeowner prior to closing
Written Home Owner Manual outlining the building process, home maintenance & much more
In-house architect customization of James Engle Custom Homes' designs at no additional charge
Personalize your home when you meet with our Designer to make many of your décor selections